

Foreign Residents' Guidebook for the Smart Dalseo Life

[ENGLISH]



Contents

01

Introduction to Dalseo-gu

Introduction to Dalseo-gu 04

Major Life and Cultural Facilities in Dalseo-gu 04

Dalseo's 9 Scenic Spots 05

Libraries in Dalseo-gu 06

02

Guidelines for Various Reports

Foreigner Registration 07

Change of Address Report 07

K-point E-7-4 System 08

Family Relations Registration System Guide 09

Foreign Resident Seal Registration and Certification Guide 10



03 Guidelines for Welfare and Education Systems

- National Health Insurance System Guide 11
- National Vaccination Support 11
- Medical Support 12
- Emergency Relief Fund for Foreign Residents 13
- Crisis Support Program for Multicultural Families 13
- Childcare Fee Support for Foreign Children 13
- Enrollment and Korean Language Education for Foreign Children 14
- Korean Language Education for Foreigners 15

04 Guidelines for Life Information

- Annual Monthly Local Tax Information 16
- Guidelines for Household Waste Disposal 17
- Safety Guidelines for Personal Mobility Devices (PM) 18
- Correct Right Turn Method at Intersections 19
- Safety Rules to Follow While Working (4 Major Prohibition Campaigns) 20

05 Guidelines for Related Institutions

- Daegu Support Center for Foreign Workers Introduction 21
- Dalseo-gu Family Center Introduction 22
- Contact Information for Major Institutions 23

01 Introduction to Dalseo-gu



The center of Daegu, the era of Dalseo begins!
 For our foreign neighbors living in Dalseo-gu

- Area of Dalseo-gu **62.37km²**
- Population of Dalseo-gu **533,368** (As of March 31, 2025)
 - Nationals : 520,773
 - Foreigners : 12,595 (Source: Ministry of Justice)
- 2025 Budget **1.1256 trillion KRW**



Major Life and Cultural Facilities in Dalseo-gu



Dalseo Art Center

#culture and art in daily life
 #a multi-purpose cultural space



Hi-Rope Climbing Center

#Community sports facility #zipline
 #Yongsan Station



Dalseo Wood Culture Center

#culture and art in daily life
 #a multi-purpose cultural space



Dalseo Digital Prehistoric Museum

#immersive media #prehistoric people in the city #discovery of artifacts



Dalseo Digital Creation Center

#Digital playground #VR racing
 #smart village



Dalseo Metaverse Experience Center

#Dokdo Metaverse #immersive media
 #VR content



Dalseo's 9 Scenic Spots



E-World & 83 Tower

#European-style comprehensive theme park #the largest observation tower in Korea



Daegu Arboretum & Prehistoric Era Road

#A resting place in the city #nature learning center #historical site



Moonlight Waterside Park

#A date spot #habitat for fireflies and otters



Duryu Park & Duryu Youth Street

#Daegu's representative park #a outing space in the city



Daemyeong Reservoir

#Natural monument #reed and miscanthus fields #photo spot

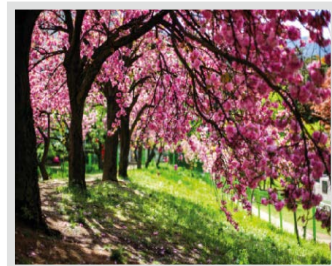

Wolgok History Park & Wolgok History Museum

#Cherry blossom colony #historical data of the righteous army

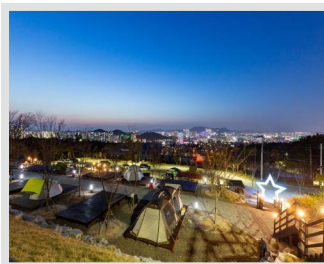

Dalseo Starlight Camp

#Healing camping in the city, #night view hotspot #forest ecological playground



Seonam New Market

#A lovely traditional market #offering a variety of food #convenient accessibility



Igok Rose Park

#120 varieties of roses #Rose Festival in May

Introduction to Dalseo-gu Libraries



Operating Hours and Closed Days

Library Name	Address	Phone Number	Operating	Closed Days
Dowon Library	113 Hansil-ro, Dalseo-gu	053-667-4840	Weekdays 09:00-20:00 Weekends 09:00-17:00	Every Monday
Dalseo Family Cultural Library	129 Seonwon-namro, Dalseo-gu	053-667-4900		
Dalseo Family Cultural Library	137 Joaem-namro, Dalseo-gu	053-667-4970		
Bonri Library	37-25 Dangsan-ro, 37-25 Dangsan-ro, Dalseo-gu	053-667-4930	Weekdays 09:00-20:00 Weekends 09:00-17:00	Every Friday
Dalseo Children's Library	45 Songhyeon-ro, Dalseo-gu	053-667-4860	Weekdays 09:00-18:00 Weekends 09:00-17:00	
Dalseo English Library	10 Joongheung-ro 6-gil, Dalseo-gu	053-667-4950	Weekdays 09:00-17:00 Weekends 09:00-20:00	

- **General members** : 10 books for 15 days per library (including the day of borrowing)
- **Multi-child family members** : 20 books for 20 days per library (including the day of borrowing)
- **Members with disabilities or elderly members** : 10 books for 30 days per library (including the day of borrowing)
- **Group check-out** : 100 books or less for 30 days per group (including the day of borrowing)

Membership Registration Process

- **Eligibility** : Residents of Daegu (including Gyeongsan and Chilgok), students, and workers
- **How to Join**

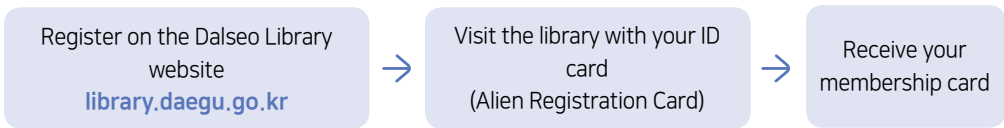

- **Required Documents** : Domestic Residence Certificate or Alien Registration Card
 - ※ The length of stay must be at least 3 months remaining
 - ※ Under 14 years old : Legal guardian's ID card and Certificate of Foreign Resident Registration to verify the relationship with the guardian
 - ※ 14 to 18 years old : Youth card or student ID, and Certificate of Foreign Resident Registration(for Address Verification)

Reissuing Membership Card

- If you lose your membership card, report it to the library by phone or in person.
- After 5 days from the report date, reissue will be processed after ID verification.

02

Guidelines for Various Reports



Foreigner Registration

※ Online reservation is mandatory before visiting (www.hikorea.go.kr)

※ For required documents, please contact ☎1345 (Immigration Contact Center). Additional documents may be required during the review process.

▪ Registration Target

- Foreigners who intend to stay in South Korea for more than 90 days from the date of entry
- Foreigners who have lost their South Korean nationality and acquired foreign nationality, or who were born in South Korea, and wish to stay for more than 90 days from the date their residency status is granted.

▪ Registration Timing

Foreigners who entered South Korea, or those who were granted or changed their residency status, must register within 90 days from the entry date or from the date of the residency status approval.

▪ Required Documents

Passport, one color photo (3.5cm x 4.5cm), documents for the specific residency status, a cash fee of 35,000 KRW

▪ Application Method

Visit the relevant Immigration Office to submit your foreign registration application and receive your alien registration card.

Change of Address Report

▪ Target

- Foreigners who have completed foreign registration and wish to change their address.

▪ Required Documents

Report within 15 days from the date of moving to the new address.

▪ How to Report

- In-person report (at the relevant immigration office or the local Administrative Welfare Center of the residence area)
- Online report (through HiKorea electronic civil service)

▪ Reporting Obligation

Passport, Alien Registration Card, proof of residence (e.g., real estate contract)

※ Proof of residence documents may vary depending on the type of address, so please contact the Immigration Office or the Administrative Welfare Center for more information.

Inquiries

- Immigration Contact Center (☎1345)

K-point E-7-4 System



※ Added "K-point E-7-4 system": A system that allows foreigners who are currently in Korea as simple skilled workers (E-9 visa, etc.) to upgrade to E-7-4 (skilled worker) when they reach a certain number of points by converting their experience, skills, language skills, etc. into points.

Eligibility Requirements (Must meet all of the following conditions)

- Foreign nationals who have stayed in Korea for over 4 years with an E-9, E-10, or H-2 visa within the last 10 years and are currently working at their workplace
- Employment contract with the current employer for a salary of 26,000,000 KRW or more, with the commitment to work for at least the next 2 years
- Recommendation from the company where the applicant has been employed for at least 1 year (company recommendation is mandatory)
- Minimum scores for the average income and Korean language proficiency, each with a minimum score of 50 points, for a total of at least 200 points (including bonus points) out of 300 points

Scoring Criteria

- Average income (average annual income over the last 2 years)** : Maximum 120 point

Income Range	25,000,000~30,000,000	30,000,000~35,000,000	35,000,000~40,000,000	40,000,000~45,000,000	50,000,000~55,000,000	60,000,000~65,000,000
Points	50	65	80	95	110	120

- Korean language proficiency** : Maximum 120 points

Level	2nd Grade/2nd Stage/41-60 points	3rd Grade/3rd Stage/61-80 points	4th Grade/4th Stage/81+ points
Points	50	80	120

※ TOPIK (2nd, 3rd, or 4th Grade or higher), completion of Social Integration Program (2nd, 3rd, or 4th Stage or higher), pre-assessment score for Social Integration Program (41-60 points, 61-80 points, or 81+ points)

- Age** : Maximum 60 points

Level	19-26 years	27-33 years	34-40 years	41+ years
Points	40	60	30	10

Number of Selections : 35,000 people

Application Schedule

- From March 1, 2025 (Saturday) to December 31, 2025 (Wednesday)**
continuous application acceptance until the quota is filled

Application Method

- Online application through HiKorea(www.hikorea.go.kr) electronic civil service
 ※ (Application on a 5-day cycle) The application day is designated based on the last digit of the applicant's birth year
 ※ (e.g., Born in 1990 → Friday, Born in 1993 → Wednesday, Born in 1987 → Tuesday)

Application Days	Mon	Tue	Wed	Thu	Fri
Birth Year Last Digit	1, 6	2, 7	3, 8	4, 9	5, 0

Inquiries

- Immigration Contact Center (☎1345)

Family Relations Registration System

Marriage Registration

- **Target** : Foreigners married to Korean spouses
- **Required Documents** : Marriage registration form (1 copy), Korean spouse's ID, foreign spouse's passport or alien registration card, national ID of the home country, relevant documents, seal, etc
※ For foreigners, documents such as proof of marriage establishment and translation, nationality certificate, etc., may vary by country, so it is essential to call and inquire before registering
- **Registration Period** : None (However, for marriages conducted according to foreign practices, it must be done within 3 months from the marriage establishment date.)
- **Submission Location** : Local district offices (city, county, or town halls) nationwide

Birth Registration

- **Target** : Children born to a Korean and a foreigner
- **Required Documents** : Birth registration form (1 copy), birth certificate (from hospital), ID, seal, etc.
※ For children with dual nationality, the child's passport should be presented.
- **Registration Period** : Within 1 month of birth
- **Registrant** : Father or mother
- **Submission Location** : The Administrative Welfare Center in the area where the child registered or local district offices (city, county, or town halls) nationwide

Death Registration

- **Target** : Foreign family members registered in the Korean family relations registration system
- **Required Documents** : Death registration form (1 copy), death certificate (or autopsy report), ID, seal, etc
- **Registration Period** : Within 1 month from the date the death was confirmed
- **Registrant** : Co-habiting relatives, non-co-habiting relatives, co-habitants, others (such as facility managers, or administrators of the place of death)
- **Submission Location** : Local district offices (city, county, or town halls) nationwide

Inquiries

- **General Civil Service Division (☎053-667-2324)**

Foreigners' Seal Registration and Certificate Issuance

Seal Registration

- **Eligibility** : Registered foreigners who have stayed in South Korea for more than 90 days according to the Immigration Control Act
- **Method** : Visit the local Administrative Welfare Center of the residence area
- **Required Documents** : Alien registration card, permanent resident card, or certificate of domestic residence registration, passport, and seal to be used for the official stamp

Seal Change

- **Target** : Foreigners or foreign nationals of Korean origin with reported domestic residence who have changed their names
- **Method** : Visit the local Administrative Welfare Center of the residence area
- **Content** : Change the seal to match the newly changed name

Seal Certificate Issuance

- **Location** : Administrative Welfare Centers in all cities, towns, and districts nationwide, Dalseo-gu General Civil Affairs Division
- **Content** : VAAfter verifying identity with the alien registration card, permanent resident card, or domestic residence registration certificate, a seal certificate will be issued



- ※ Alien registration cards, permanent resident cards, and domestic residence registration certificates that have expired will not be accepted
- ※ If submitting a certificate of fact without an alien registration card or domestic residence registration certificate, the passport must also be presented

Inquiries

- **General Civil Affairs Division** (☎ 053-667-2227)
- **General Civil Service Division** (☎053-667-2340)

03

Guidelines for Welfare and Education Systems



National Health Insurance System Guide

- **Eligibility** : Automatic enrollment after 6 months from the initial entry date
- **Procedure** : Processed automatically by the National Health Insurance Service
 - ※ After automatic enrollment, health insurance card, notification of acquisition, and billing statement will be sent (A notification of the upcoming enrollment will be sent 4 months after the initial entry date.)
- **Benefits** : Health insurance benefits, including hospitalization, outpatient treatment, and national health check-ups, just like Korean citizens, from the enrollment date
 - ※ If health insurance premiums are unpaid, health insurance benefits will be limited when using medical services
- **Inquiries** : ☎ 1577-1000 (Press 6 for foreign language services)
 - ☎ 033-811-2000 (Support available for English, Chinese, Vietnamese, and Uzbek consultations)

National Health Insurance System Guide

- **Eligibility** : Foreigners (including those who have been issued a temporary management number)
 - ※ Foreigners without an alien registration number can visit a public health center with supporting documents to receive a temporary management number before getting vaccinated
- **Support Details** : Full coverage of vaccination costs

Category	Details
Children's National Vaccination Support	<ul style="list-style-type: none"> • Children under 12 years old • Supported vaccines : Hepatitis B and 18 other mandatory vaccines
HPV National Vaccination Support	<ul style="list-style-type: none"> • Females aged 12-17, and low-income women aged 18-26* *Low-income women include those under basic living security or those in the near- poverty group (50% or below of median income) • Supported vaccine : HPV4 (Gardasil)
Pregnant Women Influenza(flu) Vaccination Support	<ul style="list-style-type: none"> • Pregnant women (vaccination is available regardless of pregnancy duration) • Supported vaccine : Influenza (flu)
Elderly Influenza(flu) Vaccination Support	<ul style="list-style-type: none"> • Elderly individuals aged 65 and older • Supported vaccine: Influenza (flu)

- **Vaccination Locations** : Nearby Public Health Centers and designated medical institutions
 - ※ For a list of medical institutions : Korea Disease Control and Prevention Agency Vaccination Helper(<https://nip.kdca.go.kr>)
- **Inquiries** : Dalseo-gu Health Promotion Department (☎ 053-667-5668)

Medical Support

1 Outpatient medical support project for undocumented foreign workers at Daegu Medical Center

- **Target** : Unregistered foreigners residing in Daegu
- **Process** : After an initial consultation with a foreigner support organization, bring the medical support request form to Daegu Medical Center
※ Foreigner Support Organizations

Organization Name	Address	Phone
Daegu Migrant Mission Center	2nd Floor, 111, Hyeonpung Jungang-ro, Hyeonpung-eup, Dalseong-gun, Daegu	053-636-4171
Daegu Foreign Worker Counseling Center	5, Yongsan-ro, Dalseo-gu, Daegu	053-527-7922
Seongseo Industrial Complex Labor Union	4th Floor, 5, Seongseoro 72-gil Dalseo-gu, Daegu	053-585-6206
Catholic Workers' Center	40, Jungangdaero 77-gil, Jung-gu, Daegu	053-253-1313
Daegu Support Center for Foreign Workers	8-9th Floors, 863, Dalgubeol-daero, Dasa-eup, Dalseong-gun, Daegu	053-654-9700
Daegu Foreign Worker Volunteer Group	8-8, Seonghwa-ro 4-gil, Hwawon-eup, Dalseong-gun, Daegu	053-635-5411

- **Support** : 30% of outpatient self-pay rate applied (within the budget range of Daegu)
- **Inquiries** : Daegu Medical Center(☎ 053-560-7375)

2 Dalbit Children's Hospital Night Clinic

- **Confirm operating hours with the hospital before visiting**

Medical Institution Name	Location	Phone	Operating Hours
Open Children's Hospital	3-5th Floors, 1542 Dalgubeol-daero, Daegu (Gamsam-dong)	053-269-7000	Weekdays : 09:00~21:00 Saturday : 09:00~19:00 Sunday & Holidays : 09:00~18:00
Our Children's Hospital	7-8th Floors, 244 Dongbuk-ro, Buk-gu, Daegu (Bokhyeon-dong)	053-953-9900	Weekdays : 09:00~20:00 Saturday, Sunday & Holidays : 09:00~18:00
Our Herb Hospital	2-8th Floors, 30, Techno Commercial Road Dalseong-gun, Daegu (Hyeonpung-eup)	053-716-6330	Weekdays, Saturday, Sunday & Holidays : 09:00~21:00
Yulha Union Pediatric & Adolescent Clinic	47, Ansim-ro 16-gil, Dong-gu, Daegu (Yulha-dong)	053-965-1175	Weekdays : 08:30~21:00 Saturday, Sunday & Holidays : 09:00~18:00
Hanyoung Hanmaeum Children's Hospital	468, Wolbae-ro, Nam-gu, Daegu (Daemyeong-dong)	053-260-7777	Weekdays : 09:00~23:00 Saturday, Sunday & Holidays : 09:00~18:00

3 Seongseo Industrial Complex Local Branch Free Clinic

- **Time** : Every Wednesday, 19:30~21:30
- **Inquiries** : Seongseo Industrial Complex Local Branch(☎ 053-585-6200)

Emergency Relief Fund for Foreign Residents

- **Eligibility** : Foreign residents residing in Dalseo-gu who are experiencing temporary financial hardship due to illness, disaster, calamity, unemployment, etc.
- **Application Method** : Apply at the local Administrative Welfare Center or foreign resident support organization in your area of residence.
- **Required Documents** : Identification (passport or alien registration card), proof of temporary financial hardship, bank account copy, etc
- **Amount of Support** : 500,000 KRW per household
- **Contact** : Dalseo-gu General Civil Affairs Division(☎ 053-667-2264)

Crisis Support Program for Multicultural Families

- **Eligibility** : Multicultural families residing in Daegu with an income level within 100% of the median household income.
- **Application Method** : Apply at the local Administrative Welfare Center in your area of residence.
- **Required Documents** : Identification (passport or alien registration card), proof of crisis situation, health insurance premium payment confirmation, bank account copy, etc.
- **Amount of Support** : Support up to 1.8 million KRW per household (for living expenses and medical costs).

Household Members	2 Persons	3 Persons	4 Persons	5 Persons	6 Persons
Support Amount (KRW)	1,000,000	1,200,000	1,400,000	1,600,000	1,800,000

- **Contact** : Daegu Women and Family Department(☎ 053-803-6724)

Childcare Fee Support for Foreign Children

- **Project Period** : March 2025 – February 2026
- **Eligibility**
 - Foreign children (ages 0-2) attending daycare centers in Dalseo-gu
 - Children of foreign guardians who have been residing in Dalseo-gu for more than 3 months (over 90 days)
 - ※ Both the child and guardian must be within their legal stay period (excluding illegal residents and undocumented individuals)
- **Support Amount** : 70% of the childcare fee for children aged 0-2

Age Group	Basic Childcare Fee	Childcare Fee for Foreign Children
0 years	540,000	378,000
1 years	475,000	332,500
2 years	394,000	275,800

- **Inquiries**: Dalseo-gu Children and Family Affairs(☎ 053-667-3528)

Enrollment and Korean Language Education for Foreign Children



Enrollment Process and Methods

For children from mid-arrival foreign families, foreign-national students, etc.			
Level	Elementary School	Middle School	High School
Enrollment Inquiry	Nearby elementary school	District Office of Education	High school the student wishes to attend
Required Documents	Documents verifying the student's entry and exit, or foreign registration, or proof of residence (e.g., lease agreement, residence verification letter) ※ Detailed information must be confirmed with the respective inquiry contact		

Korean Language Education Support

▪ Korean Language Education Center

Location	30 Seodang-ro, Dalseo-gu (1st Floor, West side, former Sindang Middle School)
Target	Mid-arrival and foreign students
Application and Operation	- Apply by consulting with the school's designated teacher - Entrusted education (3 months, 60 days), within 6 hours per day - Korean language education and creative experiential activities
Contact	Center for Global Citizenship ☎ 053-231-3931

▪ Schools Operating Korean Language Classes

Type	School Name	Address	Phone
School	Daegu Sindang Elementary	14 Seodang-ro, Dalseo-gu	053-234-3030
	Daegu Sinseo Elementary	46 Gyeodae-dongmun-ro 3-gil, Dalseo-gu	053-234-3820
	Daegu Waryong Elementary	22 Seonwon-nam-ro, Dalseo-gu	053-234-3081
	Daegu Jukjeon Elementary	127 Jukjeon-gil, Dalseo-gu	053-234-1801
	Waryong Middle School	23 Seonwon-nam-ro, Dalseo-gu	053-234-6695
	Daegu Haeol High School	42 Outdoor Music Hall-ro, Dalseo-gu	053-231-9500
Application and Operation	At least 6 months and up to a maximum of 4 semesters of intensive Korean language courses, students return to their original class or transfer to a nearby school.		
Contact	Daegu Metropolitan Office of Education ☎ 053-231-0214		

▪ Korean Intensive Learning Program (Center-based, Home Visit)

Type	Center-based	Home Visit
Target	Foreign students unable to enroll in a Korean language class	Foreign students from mid-arrival families
Class Location	Daegu Global Citizens Education Center (46, Dongbuk-ro 65-gil, Buk-gu, former Bokhyeon Middle School)	Student's school
Application and Operation	Apply through the school's designated teacher, up to 20 days, 1:1 intensive Korean language classes	Teacher visits the student's school, up to 60 days, intensive Korean language classes
Contact	Center for Global Citizenship ☎ 053-231-3931	

Korean Language Education for Foreigners

No.	Institution	Program Name	Target Audience	Class Days	Phone
1	Seongseo Comprehensive Social Welfare Center	Immigrant Background Migrant Korean Language Learning Center	Foreigners, Multicultural Families	Weekdays, 2-3 times per week	053-583-1284
2	Daeseo Family Center	Multicultural Family Children's Language Development Support	Multicultural Families	Weekdays, 5 times per week	053-593-1511
3		Multicultural Family Korean Language Education		Weekdays, 4 times per week	
4		Multicultural Family Bilingual Education Support		Weekdays, 3 times per week	
5	Multicultural Family Children Home	Multicultural Family Children Visit Mentoring Service	Multicultural Family Children	1 time per week	053-667-3671
6	Daegu Support Center for Foreign Workers	Korean Language Education (General Korean/TOPIK)	Foreign Workers	Every Sunday	053-654-9700
7	Dalseong Support Center for Foreign Workers	Korean Language Education (Basic/Conversation/TOPIK)	Foreign Workers	Every Sunday	053-611-8984
8	daegu, Seongseo Industrial Complex Management Corporation	Seongseo Industrial Complex Foreign Worker Korean Language Class	Foreign Workers in Seongseo Industrial Complex	Every Friday	053-582-1954
9	Seongseo Industrial Complex Local Branch	Hangul Class (Beginner, Intermediate, Advanced)	Foreigners	Every Sunday	053-585-6200
10	Keimyung College of Culture	Social Integration Program Korean Course	Foreigners	Every Sunday	053-589-7961

04 Guidelines for Life Information

Annual Monthly Major Local Tax information

Month	Month
January	Registration and License Tax (License) Payment : 1.16. ~ 1.31.
April	Corporate Local Income Tax Payment (Corporations with December fiscal year) : 4.30.
May	Individual Local Income Tax (Comprehensive Income) Filing and Payment : 5.31. ※ Comprehensive Income Tax (National Tax) Final Filing and Payment : 5.31.
June	First Half of Vehicle Tax Payment (1st to 6th month) : 6.16. ~ 6.30.
July	Property Tax (Building) Payment : 7.16. ~ 7.31. Property Tax (Housing 1/2) Payment : 7.16. ~ 7.31.
August	Resident Tax (Individual) Payment : 8.16. ~ 8.31. Resident Tax (Business) Filing and Payment : 8.1. ~ 8.31.
September	Property Tax (Land) Payment : 9.16. ~ 9.30. Property Tax (Housing 1/2) Payment : 9.16. ~ 9.30.
October	Corporate Local Income Tax Payment (Corporations with June fiscal year) : 10.31.
December	Second Half of Vehicle Tax Payment (7th to 12th month) ※ Comprehensive Real Estate Tax (National Tax) Payment : 12.1. ~ 12.15.
Monthly	Resident Tax (Employee portion) : 10th of each month Local Income Tax (Special Collection) : 10th of each month
As Needed	Acquisition Tax Filing and Payment : Within 60 days from the acquisition date Registration and License Tax : Upon registration, licensing application, or change

- **Inquiries** : Dalseo-gu Tax Department(☎ 053-667-2375)

Guidelines for Household Waste Disposal



- **Disposal Time** : 8:00 PM to 2:00 AM
- **Disposal Location** : In front of your house (or store), designated areas within apartment complexes
- **Important Notice** : A fine of up to 100,000 KRW will be imposed for illegal dumping
- **Disposal Methods by Waste Type**
 - 1 **General Waste**
 - Place in a volume-based garbage bag and tie it up for disposal
 - Collection days : Monday to Saturday
 - ※ Volume-based garbage bags can be purchased at nearby supermarkets or convenience stores

2 bulky waste

- Collection time : Monday to Friday, 09:00 AM to 06:00 PM
- Collection request : Contact waste collection agency (by phone or internet)

Collection Area (Dong)	Phone	Internet
Seongdang-dong, Duryu 1·2·3-dong, Bonri-dong, Gamsam-dong, Jukjeon-dong, Janggi-dong, Yongsan 1·2-dong, Igok 1·2-dong, Sindang-dong	667-8787	'yeogiro' app or www.yeogiro24.co.kr
Wolseong 1·2-dong, Jincheon-dong, Yucheon-dong, Sangin 1·2·3-dong, Dowon-dong, Songhyeon 1·2-dong, Bon-dong	667-8788	

※ It takes 3-4 days from the time you apply to the time the collector visits.

3 Electrical Waste

- Collection time : Large electrical waste: Free collection (☎ 1599-0903 or www.15990903.or.kr)
- Small electrical waste : For less than 5 items, dispose at the local Administrative Welfare Center or in designated collection bins in apartment complexes

4 Food Waste

Category	Disposal Method	Collection Day	Collection Area
General Housing	Remove moisture and foreign substances, place in a dedicated container, attach payment receipt, and leave in front of the house	Monday, Wednesday, Friday	Jukjeon-dong(Including Gamsam-dong, Nos. 1 to 100), Janggi-dong, Yongsan 1·2-dong, Igok 1·2-dong, Sindang-dong, Wolseong 1·2-dong, Jincheon-dong, Yucheon-dong, Sangin 1·2·3-dong, Dowon-dong
		Tuesday, Thursday, Saturday	Seongdang-dong, Duryu 1 2 3-dong, Bonri-dong, Gamsam-dong, Songhyeon 1 2-dong, Bon-dong
Apartment Complexes	Dispose at the designated area within the apartment complex		

5 Recyclable Items

Category	Collection Area	Collection Day	
		transparent PET bottles and vinyl	Other (Glass bottles, Plastics, etc.)
General Housing	Seongdang-dong, Bonri-dong, Jukjeon-dong(Gamsam-dong1~100번지 포함), Janggi-dong, Yongsan 1·2-dong, Igok 1·2-dong, Wolseong 1·2-dong, Yucheon-dong, Dowon-dong, Songhyeon2-dong, Songhyeon2-dong, Bon-dong	Wednesday	Monday, Friday
	Duryu 1·2·3-dong, Gamsam-dong, Sindang-dong, Jincheon-dong, Sangin 1·2·3-dong, Daegok-dong, Songhyeon1-dong	Thursday	Tuesday, Saturday
Apartment Complexes	Dispose at the designated area within the apartment complex		

※ Disposal Method of transparent PET bottles : Empty contents, remove labels, crush, and place in (semi)transparent bag for disposal

- Inquiries : Dalseo-gu Cleaning Department(☎ 053-667-2712)

Basic Traffic Regulations



Safety Guidelines for Personal Mobility Devices (PM)

What is needed

A driver's license and helmet are essential!

To ride a personal mobility device, you must have a driver's license for at least a "moped / motorized bicycle" or higher.

In case of an unexpected accident, make sure to wear safety gear to protect yourself.



What you should not do

Drunk driving is prohibited!

Personal mobility devices are classified as "vehicles," so if you ride under the influence, you will be punished for "drunk driving."



What you should not do

Exceeding the passenger limit is prohibited!

The passenger limit for electric quickboards (electric scooters) and electric two-wheeled vehicles is 1 person.



The passenger limit for electric bicycles is 2 people.

What is needed

Use the road properly!

Personal mobility devices can be ridden on bicycle lanes or the right edge of the roadway.



It is generally prohibited to use sidewalks, and on crosswalks, you must dismount and walk the device. (It is allowed to ride on bicycle crosswalks.)

Inquiries

- Dalseo-gu Transportation Administration department(☎ 053-804-3016)

Correct Right Turn Method at Intersections



The correct method for making right turns at intersections, implemented since January 22, 2023

Correct Right Turn Method at Intersections

Easy-to-understand right turns



According to the revised traffic regulations, vehicles must stop when the traffic light is red.

Turn right after **stopping** at the **red light**.

When the front signal is **red**, you **must stop**, then turn. **After stopping**, if there are no pedestrians crossing, you may make the right turn at a **slow speed**.

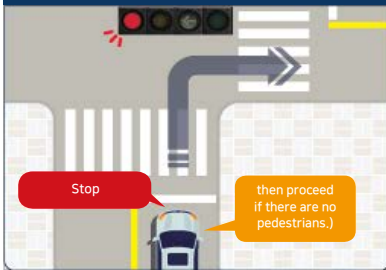

When there is a right-turn signal with a **green arrow**, you may turn right. (Right turns are not allowed when the **light is red**.)



Important Steps for Making a Right Turn



대구경찰청
DAEGU METROPOLITAN POLICE

Inquiries

- Daegu Metropolitan Police Agency Traffic Division(☎ 053-804-7063)

Safety Rules to Follow While Working (4 Major Prohibition Campaigns)

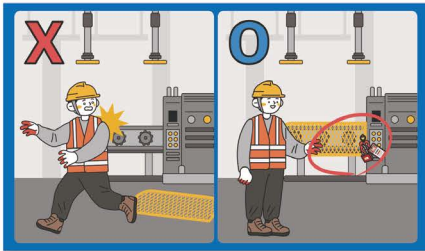

Do Not Disable Safety Devices

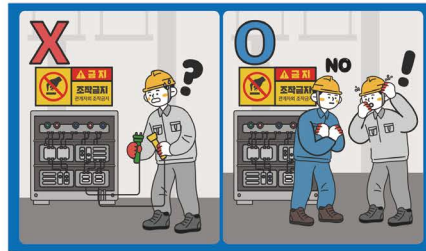

Do Not Operate Unfamiliar Machinery



Do not work without wearing safety gears

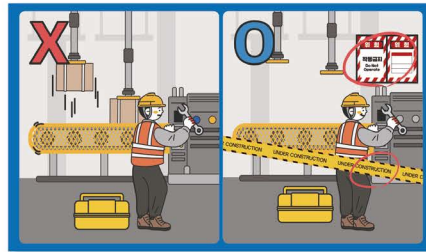

Do Not Service Machinery While in Operation



Ministry of Employment and Labor, KOSHA (Korea Occupational Safety and Health Agency)

05

Guidelines for Related Institutions

Daegu Support Center for Foreign Workers

Location and Contact Information

- **Address** : 8-9th Floor, Jin-Gwang Tower, 863, Dalgubeol-daero, Dasa-eup, Dalseong-gun, Daegu
- **Contact** : ☎ 053-654-9700
- **Website** : <http://www.dfwc.or.kr/>

Support Programs

① Consultation Services

- **Target** : Foreign workers and employers
- **Period** : Year-round
- **Details** : Support and information for resolving difficulties faced by foreign workers and employers, translation services, visa change consultation services, etc.
- **How to Apply** : Phone or visit
- **Contact** : Consulting interpretation team (☎ 053-654-9700 press +1 for Indonesia, +2 for other countries, +3 for employers)

② Education Services

- **Target** : Foreign workers holding E-9 and H-2 visa
- **Period** : Year-round
- **Details** : Korean language, digital literacy, industrial safety, legal education, repatriation, mental health improvement, etc.
- **How to Apply** : Phone or visit
- **Contact** : Operations and Training Team (☎ 053-654-9700 press +5)

③ Medical and Beauty Services

- **Target** : Foreign workers
- **Period** : Year-round
- **Details** : Korean medicine treatment, general medical treatment, vaccinations, beauty services (haircuts, nail art, hand massage)
- **How to Apply** : Walk-in registration on the day of the visit
- **Inquiries** : Operations and Training Team (☎ 053-654-9700 press +4)

Dalseo-gu Family Center Introduction

Location and Contact Information

- **Address** : 60, Outdoor Music Hall Road 13-gil, Dalseo-gu, Daegu
- **Contact** : ☎ 053-593-1511
- **Website** : <https://dalseo.familynet.or.kr/>

Support Programs

1 Korean Language Education Program

- **Details** : Level-based Korean language education to support adaptation to daily life
- **Target** : multicultural families such as marriage immigrants, children from mid-arrival foreign families
- **Required Documents** : Alien registration card and family relation certificate
- **Cost** : Free (participants pay for the textbook)

2 Translation and Interpretation Services for Marriage Immigrants

- **Details** : Translation and interpretation services to support communication for multicultural families when using public institutions
- **How to Use** : Visit the Family Center or apply via phone

3 Multicultural Family Exchange and Communication Space “Dagaon”

- **Details** : A space for forming social networks for multicultural families
- **Location** : 30, Seodang-ro, Dalseo-gu
- **Target** : Residents of Dalseo-gu
- **Contents** : Support for self-help groups for marriage immigrants, support for multicultural children, etc.

4 Multicultural Job Training Program “AI-Sul-Jab (Job)” University

- **Details** : Support for enhancing employment capabilities of marriage immigrants such as professional and general courses
- **Contents** : Support for obtaining certifications such as child psychology counselor, play education instructor, judicial interpreter, etc.
- **Target** : Marriage immigrants

Contact Information for Major Organizations

Contact Information for Major Organizations

Organization Name	Phone	Organization Name	Phone
Dalseo-gu General Affairs (Foreign Residents)	053-667-2264	Immigration Contact Center	1345
Dalseo-gu Children and Family Affairs (Multicultural Families)	053-667-2531	Daegu Global Citizen Education Center (Korean language education for foreign children)	053-231-3931
Dalseo-gu Public Health Center	053-667-5668	Daegu Support Center For Foreign Workers	053-654-9700
Dalseo-gu Family Center	053-593-1511	Daegu Immigration Office	053-980-3512
Multicultural Family Danuri	1577-1366	Ministry of Employment and Labor (Employment and Labor Counseling Center)	1350
BBB Translation Service	1588-5644	Daegu Western Employment and Welfare Plus Center	053-605-6500
Korea Real Estate Agency Lease Counseling Center	1644-5599	Ministry of Employment and Labor Daegu Western Branch Office	053-605-9000
Sexual Harassment / Sexual Violence	1366	Seongseo Industrial Complex Local Branch (Labor Counseling)	053-585-6200

Contact Information for District Administrative Welfare Centers

District Administrative Welfare Center	Phone	District Administrative Welfare Center	Phone
Seongdang-dong	053-667-4011	Wolseong 1-dong	053-667-4411
Duryu 1 · 2-dong	053-667-4061	Wolseong 2-dong	053-667-4437
Duryu 3-dong	053-667-4115	Jincheon-dong	053-667-4471
Bonri-dong	053-667-4141	Yucheon-dong	053-667-4091
Gamsam-dong	053-667-4171	Sangin 1-dong	053-667-4601
Jukjeon-dong	053-667-4201	Sangin 2-dong	053-667-4631
Janggi-dong	053-667-4231	Sangin 3-dong	053-667-4661
Yongsan 1-dong	053-667-4261	Dowon-dong	053-667-4691
Yongsan 2-dong	053-667-4301	Songhyeon 1-dong	053-667-4722
Igok 1-dong	053-667-4324	Songhyeon 2-dong	053-667-4773
Igok 2-dong	053-667-4357	Bon-dong	053-667-4781
Sindang-dong	053-667-4396		

Foreign Residents' Guidebook for the Smart Dalseo Life

[ENGLISH]

